

Notes:

Do not scale.
Work from figured dimensions only.
All dimensions to be checked on site prior to commencement of work.

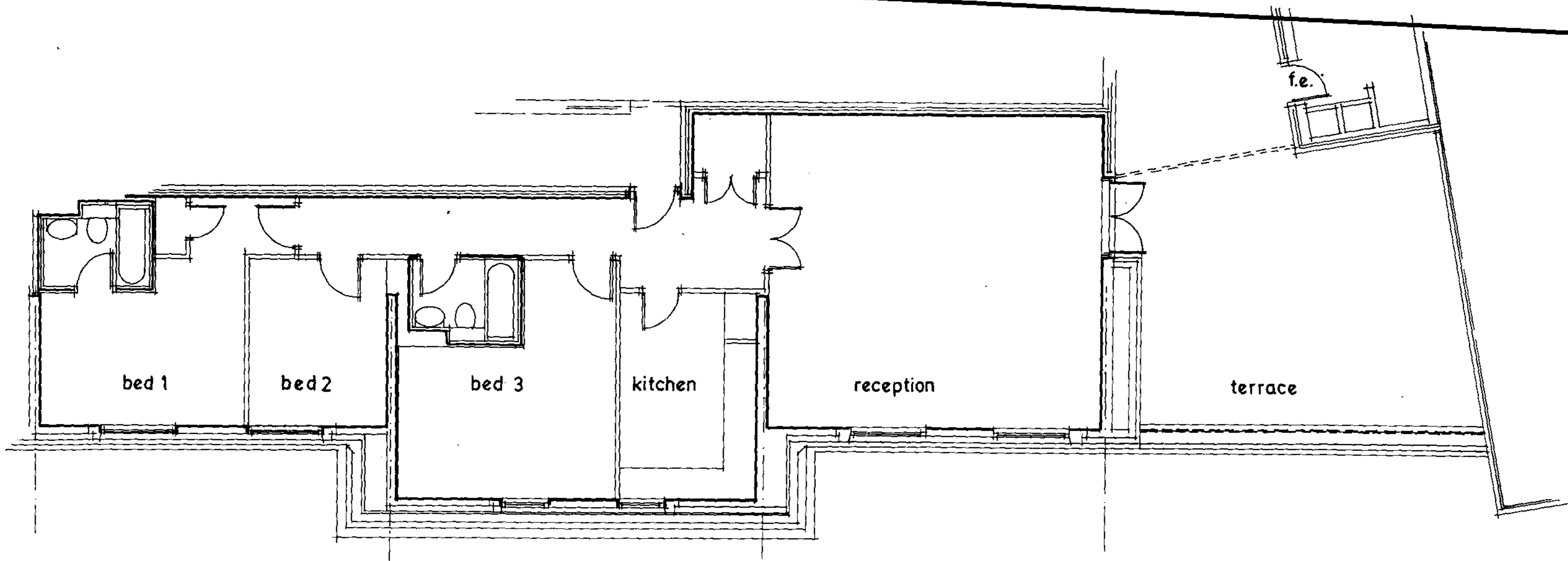

existing floor plan

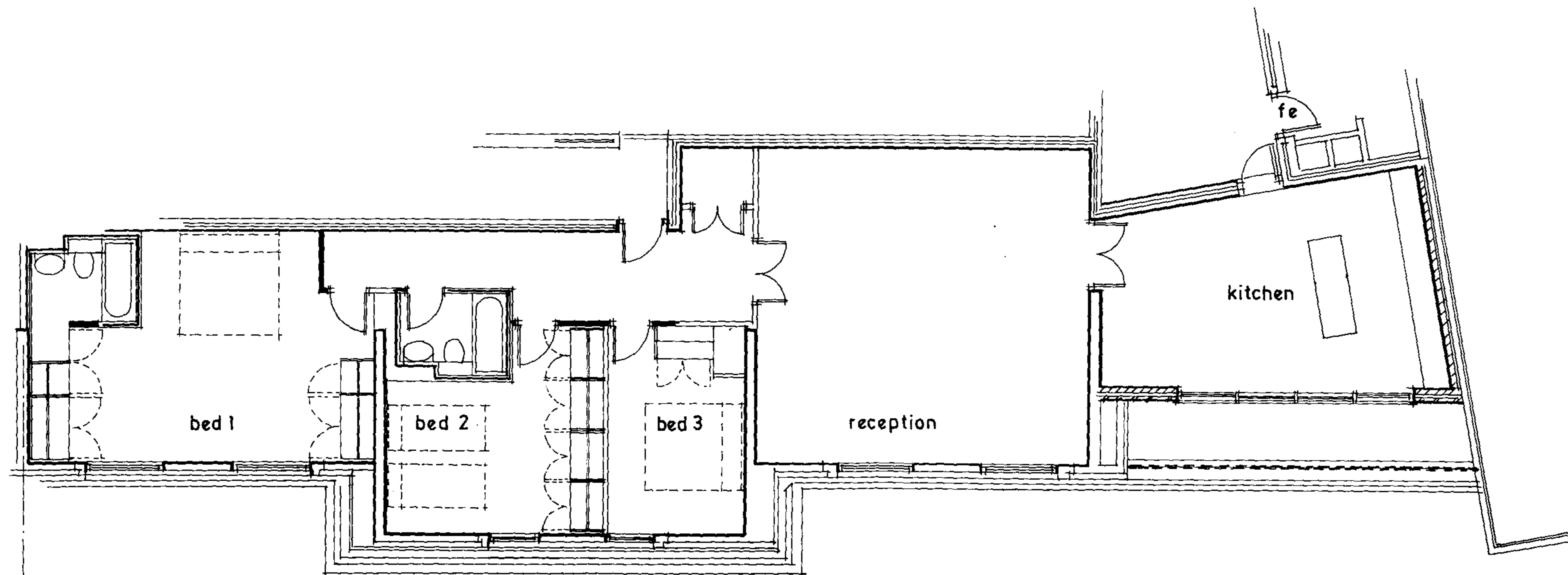

proposed floor plan

Client: Larkmead Limited
c/o Plaza Estates
29-31 Edgware Road,
Marble Arch,
London W2 2JE

Project: Proposed Alterations to
Apartment 132
Regent's Plaza

Title: Existing and Proposed
Floor Plans.

Scale: 1:100 **Date:** Aug 2004

jh projects.

30 Mountbatten Drive,
Biggleswade, Bedfordshire SG18 0JJ

Tel/Fax: 01767 318006
e-mail: john@jhprojects.co.uk

Drawing Number: 420/01