

100.1 STRUCTURAL GROUND FLOOR PLAN AS PROPOSED

- General Notes:**
1. Do not scale from this drawing.
 2. This drawing is to be read in conjunction with all relevant Engineers and Architects drawings and specifications.
 3. All dimensions are to be confirmed by building control.
 4. Concrete to be RC35 where described to be reinforced concrete and ND2 wires described as mass concrete with 40mm cover to steelwork.
 5. All steel beams to be painted with zinc phosphate primer prior to installation of frame.
 6. Responsibility for ensuring that the structure is the sole responsibility of the contractor.
 7. All foundation depths to be approved by building control and founded on high sub-soil.
 8. Report any discrepancies between this drawing and on site to the engineer prior to commencement of works.
 9. Report any discrepancies between this drawing and on site to the engineer prior to commencement of works.

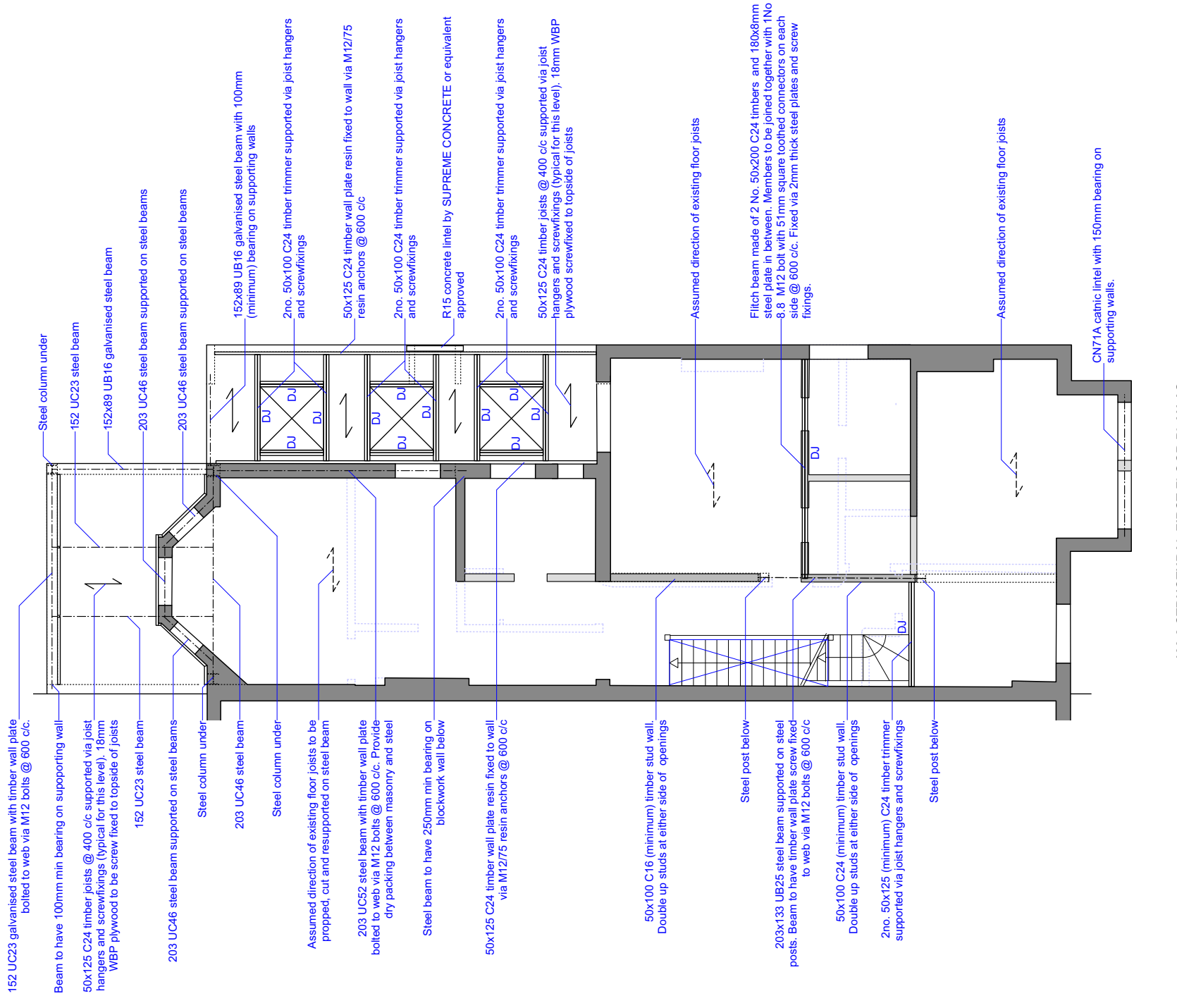
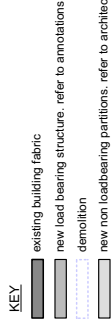

100.2 STRUCTURAL FIRST FLOOR PLAN AS PROPOSED

Project: 36 Westbere Road NW2 3SR
 Drawing No.: 880 100 Revision: P1
 Drawing Title: Structural ground and 1st floor plan
 Date: 11/05/2016 Scale: 1:50 @ A1
 Status: Stage D Project No.: 880
 CAB Ref.: 880 proposed Drawn: NM
 © Form London Limited All Rights Reserved under the Copyright Act 1988

FORM LONDON LIMITED
 WEBHEATH WORKSHOPS
 235 NETHERWOOD STREET
 LONDON NW6 2JX
 studio@formlondon.co.uk
 T 020 7284 2613

Preliminary

