

no. drawn date scale status title client project

20.1.2017 1:100 @A3 1:50 @A1 mhamm GRG_P01c3

ALL DIMENSIONS TO BE CHECKED ON SITE

spaceAgent 

Architects and Designers mail@spaceagent.com
 London-Heidelberg-Barcelona-Brussels spaceagent.com
 spaceAgent Architects Ltd is a RIBA Chartered Practice

Refurbishment of family house
 12 Grosvenor Gardens
 London NW11 0HG

Daniel Levy
 12 Grosvenor Gardens
 London NW11 0HG

Side elevation
 as proposed

prior app	
1:100 @A3	1:50 @A1
20.1.2017	
mhamm	

GRG_P01c3

Number 12

Number 10

Number 14

Grosvenor Gardens

kerb channel

block paving and slabs

GROUND FLOOR

8.00

10.92

gap between separate extensions

No 10

No 12

No 14

WSV

WSV

WSV

WSV

WSV

WSV

WSV

WSV

WSV

WSV

WSV

WSV

WSV

WSV

WSV

WSV

WSV

WSV

WSV

WSV

WSV

WSV

WSV

WSV

WSV

WSV

WSV

WSV

WSV

WSV

WSV

WSV

WSV

WSV

WSV

WSV

WSV

WSV

WSV

WSV

WSV

WSV

WSV

WSV

WSV

WSV

WSV

WSV

WSV

WSV

WSV

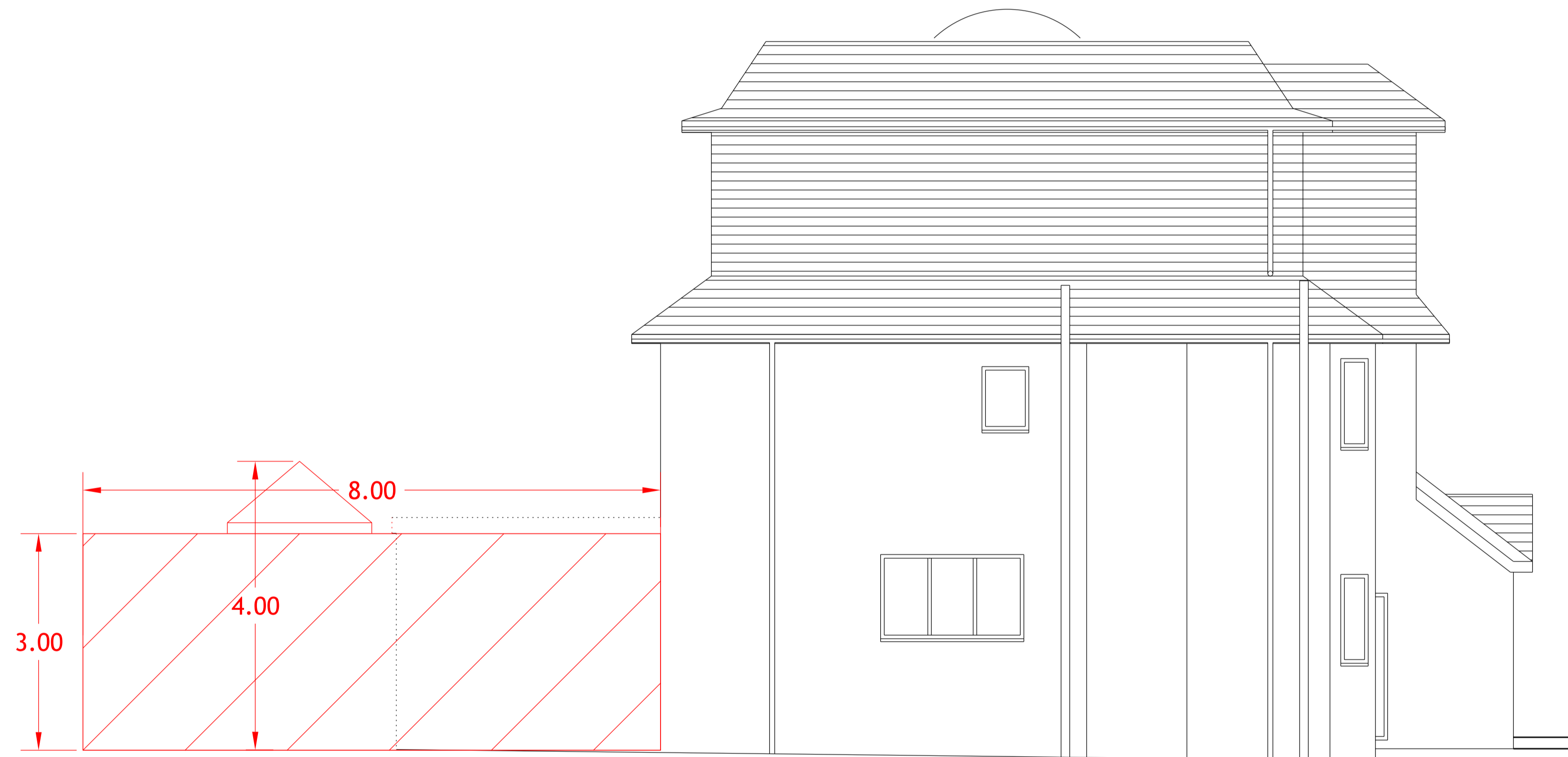

SIDE ELEVATION (South-West)

no. drawn date scale status title client project © ALL COPYRIGHTS RESERVED m 0 1 2 3 4 5 ALL DIMENSIONS TO BE CHECKED ON SITE

spaceAgent 
 Architects and Designers mail@spaceagent.com
 London-Heidelberg-Barcelona-Brussels spaceagent.com
 spaceAgent Architects Ltd is a RIBA Chartered Practice

project Refurbishment of family house
 12 Grosvenor Gardens
 London NW11 0HG

client Daniel Levy
 12 Grosvenor Gardens
 London NW11 0HG

title Side elevation
 as proposed

prior app	
1:100 @A3	1:50 @A1
20.1.2017	
mhamm	

GRG_P02c3