

UG

Fluchtweg

for ref - 80 Stellplaetze

LADEN 4 - 2700m2

(moeglicher UG - Zugang)

(moeglicher UG - Zugang)

UG Rampe - 6pc

no. 1 2 3 4 5 6
date
scale
status
title
client
project
© ALL COPYRIGHTS RESERVED
m 0 2.5 5 7.5 10 12.5
ALL DIMENSIONS TO BE CHECKED ON SITE

spaceAgent
Architects and Designers
London-Heidelberg-Barcelona-Brussels
spaceAgent Architects Limited is a RIBA Chartered Practice

project
VELBERT HUB
Friedrichstrasse 226-228
42551 Velbert

client
BAWOAG
Am Wittenkamp 8
58239 Schwerte

title
Untergeschoss
LAYOUT - Massenermittlung
Referenz von Ferox/Maas+Part.

DRAFT	
1:500 @A3	1:250 @A1
30.7.2017	
mhamm	
FRI_L01c	

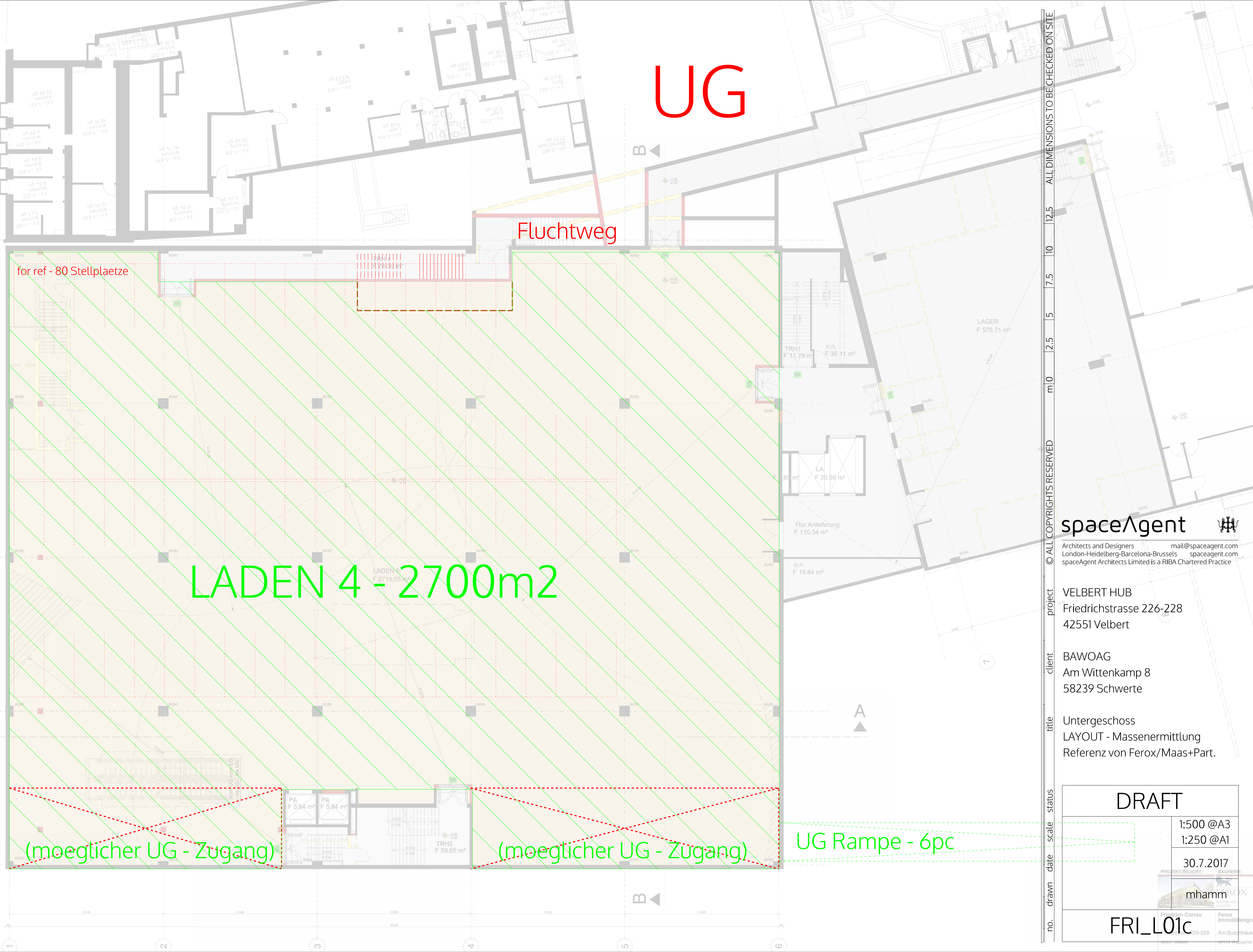

EG

LADEN 1 - 690m²

LADEN 2 - 1880m²

LADEN 3 - 100m²

HOTEL (Zugang)

(moeglicher UG - Zugang)

UG Rampe - 6pc

no. drawn date scale status title client project ALL DIMENSIONS TO BE CHECKED ON SITE

spaceAgent Architects and Designers London-Heidelberg-Barcelona-Brussels spaceAgent Architects Limited is a RIBA Chartered Practice

VELBERT HUB Friedrichstrasse 226-228 42551 Velbert

BAWOAG Am Wittenkamp 8 58239 Schwerte

Erdgeschoss LAYOUT - Massenermittlung Referenz von Ferox/Maas+Part.

DRAFT	
1:500 @A3	1:250 @A1
30.7.2017	
mhamm	
FRI_L02c	

10G

GYM - 2600m²

OBERLICHT möglich

no. 12.5 10 7.5 5 2.5 m 0 ALL DIMENSIONS TO BE CHECKED ON SITE

spaceAgent 

Architects and Designers mail@spaceagent.com
London-Heidelberg-Barcelona-Brussels spaceagent.com
spaceAgent Architects Limited is a RIBA Chartered Practice

project VELBERT HUB
Friedrichstrasse 226-228
42551 Velbert

client BAWOAG
Am Wittenkamp 8
58239 Schwerte

title 1. Obergeschoss
LAYOUT - Massenermittlung
Referenz von Ferox/Maas+Part.

DRAFT

1:500 @A3

1:250 @A1

30.7.2017

PROJEKT BAUURT SAUHERS

 mhamm

FRI_L03c

Friedrich Carree
Ferox
Immobilien-Gruppe
Am Buschhäuschen
42551 Velbert

20G

HOTEL - 2300m²

LAGER
F 2700.39 m²

no. drawn date scale status title client project

© ALL COPYRIGHTS RESERVED m 0 2.5 5 7.5 10 12.5 ALL DIMENSIONS TO BE CHECKED ON SITE

spaceAgent 

Architects and Designers mail@spaceagent.com
London-Heidelberg-Barcelona-Brussels spaceagent.com
spaceAgent Architects Limited is a RIBA Chartered Practice

project "VELBERT HUB"
Friedrichstrasse 226-228
42551 Velbert

client BAWOAG
Am Wittenkamp 8
58239 Schwerte

title 2. Obergeschoss
LAYOUT - Massenermittlung
Referenz von Ferox/Maas+Part.

DRAFT

1:500 @A3

1:250 @A1

30.7.2017

mhamm 

FRI_L04c

30G

HOTEL - 1800m²

ROOFTOP BAR / RESTAURANT

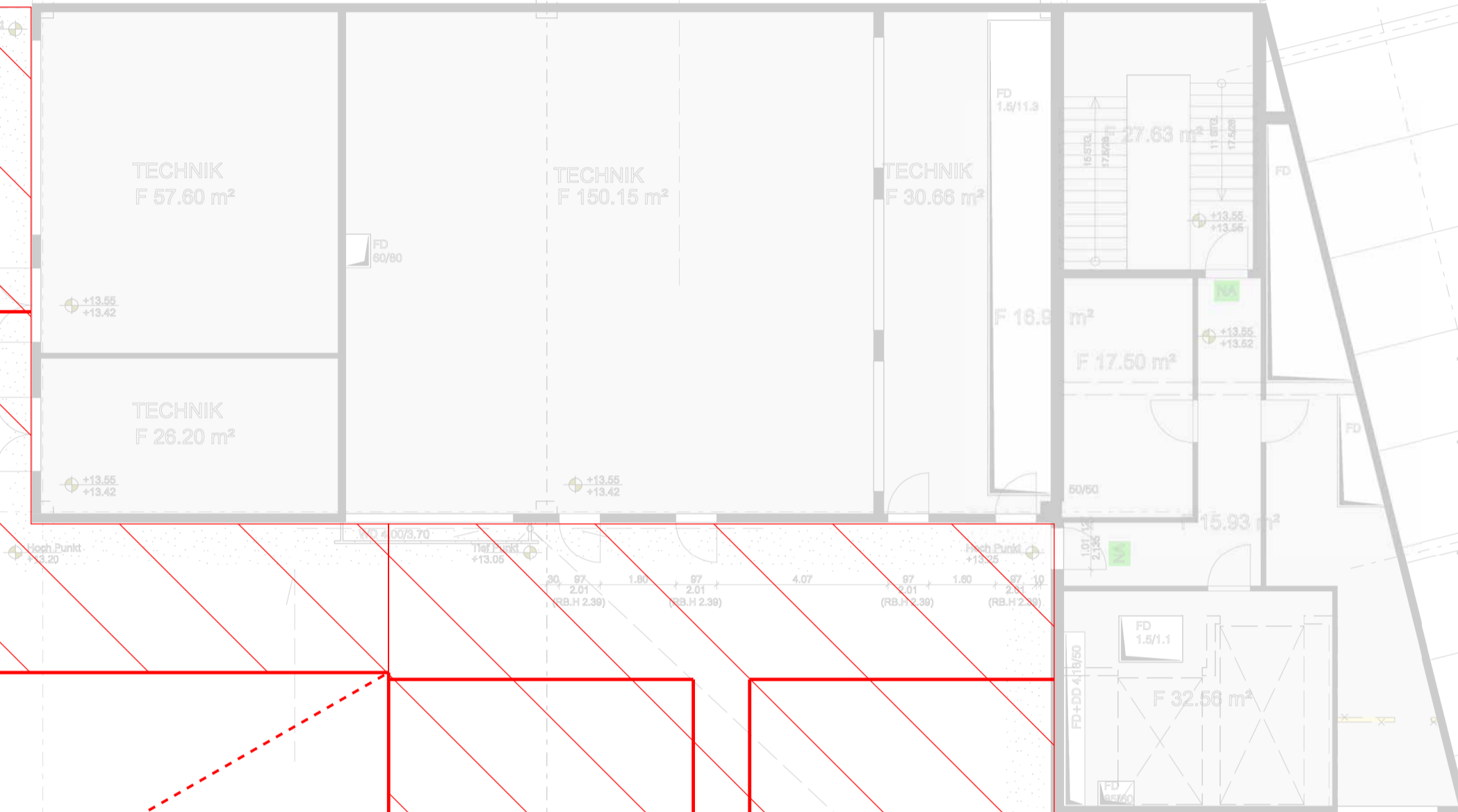

no. drawn date scale status title client project spaceAgent

© ALL COPYRIGHTS RESERVED m 0 2.5 5 7.5 10 12.5 ALL DIMENSIONS TO BE CHECKED ON SITE

spaceAgent
Architects and Designers
London-Heidelberg-Barcelona-Brussels
spaceAgent Architects Limited is a RIBA Chartered Practice

"VELBERT HUB"
Friedrichstrasse 226-228
42551 Velbert

BAWOAG
Am Wittenkamp 8
58239 Schwerte

3. Obergeschoss (neuer Dachaufbau)
LAYOUT - Massenermittlung
Referenz von Ferox/Maas+Part.

DRAFT	
1:500 @A3	1:250 @A1
30.7.2017	
mhamm	
FRI_L05c	

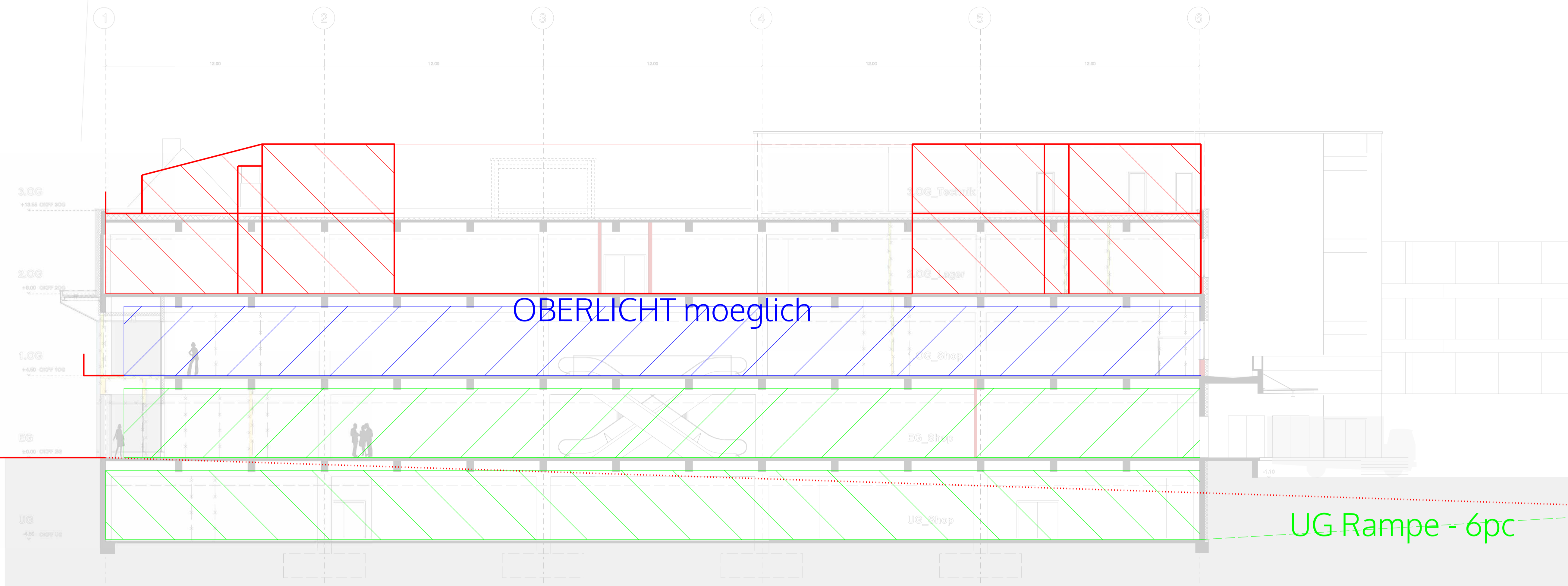

LÄNGSSCHNITT A-A

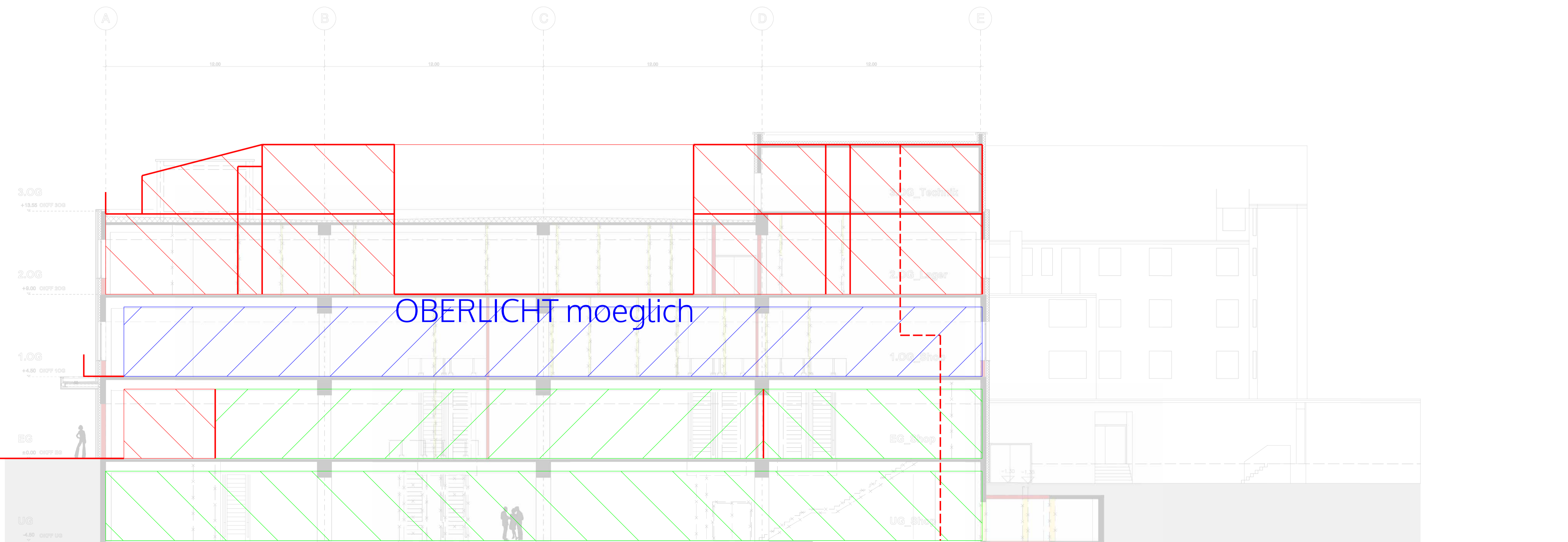

no. drawn date scale status title client project © ALL COPYRIGHTS RESERVED m 0 2.5 5 7.5 10 12.5 15.0 ALL DIMENSIONS TO BE CHECKED ON SITE

spaceAgent 

Architects and Designers mail@spaceagent.com
 London-Heidelberg-Barcelona-Brussels spaceagent.com
 spaceAgent Architects Limited is a RIBA Chartered Practice

project HERTIE VELBERT - UMNUTZUNG
 Friedrichstrasse 226-228
 42551 Velbert

client BAWOAG
 Am Wittenkamp 8
 58239 Schwerte

title Schnitte
 LAYOUT - Massenermittlung
 Referenz von Ferox/Maas+Part.

DRAFT	
	1:500 @A3 1:250 @A1
	30.7.2017
	mhamm

FRI_L06c

