

THE ENGINEERING CONTENT OF THIS DRAWING IS THE PROPERTY OF ATTRIDGE CONSULTING LTD. NO PART OF THIS DOCUMENT MAY BE REPRODUCED OR TRANSMITTED WITHOUT PRIOR WRITTEN CONSENT FROM THE COPYRIGHT OWNER. COPYRIGHT RESERVED.

GENERAL NOTES:

1. THIS DRAWING SHALL BE READ IN CONJUNCTION WITH ALL THE RELEVANT SPECIFICATIONS AND ASSOCIATED CONTRACT DOCUMENTS.
2. THIS DRAWING SHALL BE READ IN CONJUNCTION WITH ALL THE RELEVANT ARCHITECTURAL, STRUCTURAL AND RELATED SERVICES DRAWINGS.
3. THE CONTRACTOR SHALL BE RESPONSIBLE FOR ALL SITE DIMENSIONAL CHECKS. ANY DISCREPANCIES ARE TO BE REPORTED TO THE CONTRACT ADMINISTRATOR.
4. THIS DRAWING INDICATES OUTLINE DESIGN INTENT AND GENERAL ARRANGEMENT OF THE SERVICES ONLY. WORKING DRAWINGS SHALL BE PRODUCED BY THE APPOINTED SERVICES SUB-CONTRACTOR IN ACCORDANCE WITH THE SPECIFICATION, ARCHITECTS DETAILED DRAWINGS AND THE CLIENTS FINITE REQUIREMENTS.
5. NO EQUIPMENT OR MATERIALS SHALL BE PROCURED OR INSTALLATION WORK UNDERTAKEN UNTIL APPROVAL OF THE CONTRACTORS WORKING DRAWINGS HAS BEEN ADVISED.
6. THE CONTRACTOR SHALL ENSURE THAT HIS WORKING DRAWINGS ARE PREPARED IN ACCORDANCE WITH THE BUILDING CONSTRUCTION PROGRAM WITH DUE ALLOWANCE FOR THE APPROVAL PERIOD APPLIED.
7. THE POSITION OF BUILDING SERVICES EQUIPMENT AND ASSOCIATED EQUIPMENT DETAILED ON THE DRAWINGS ARE INDICATIVE ONLY. THEY ARE SHOWN FOR THE GUIDANCE OF THE CONTRACTOR. THE CONTRACTOR SHALL ENSURE THAT ALL DESIGN CRITERIA AND REQUIREMENTS WITHIN THE SPECIFICATION ARE ADHERED TO REGARDLESS OF ANY EQUIPMENT SHOWN OR POSITIONS INDICATED.
8. THE CONTRACTOR SHALL MAKE ALLOWANCE WITHIN HIS TENDER FOR THE DESIGN PROGRESSION WHICH MAY REQUIRE AMENDMENTS TO THE INDICATED POSITION OF ANY EQUIPMENT SHOWN IN ORDER TO MEET THE REQUIRED PERFORMANCE OR AESTHETIC QUALITIES OF THE PROJECT.

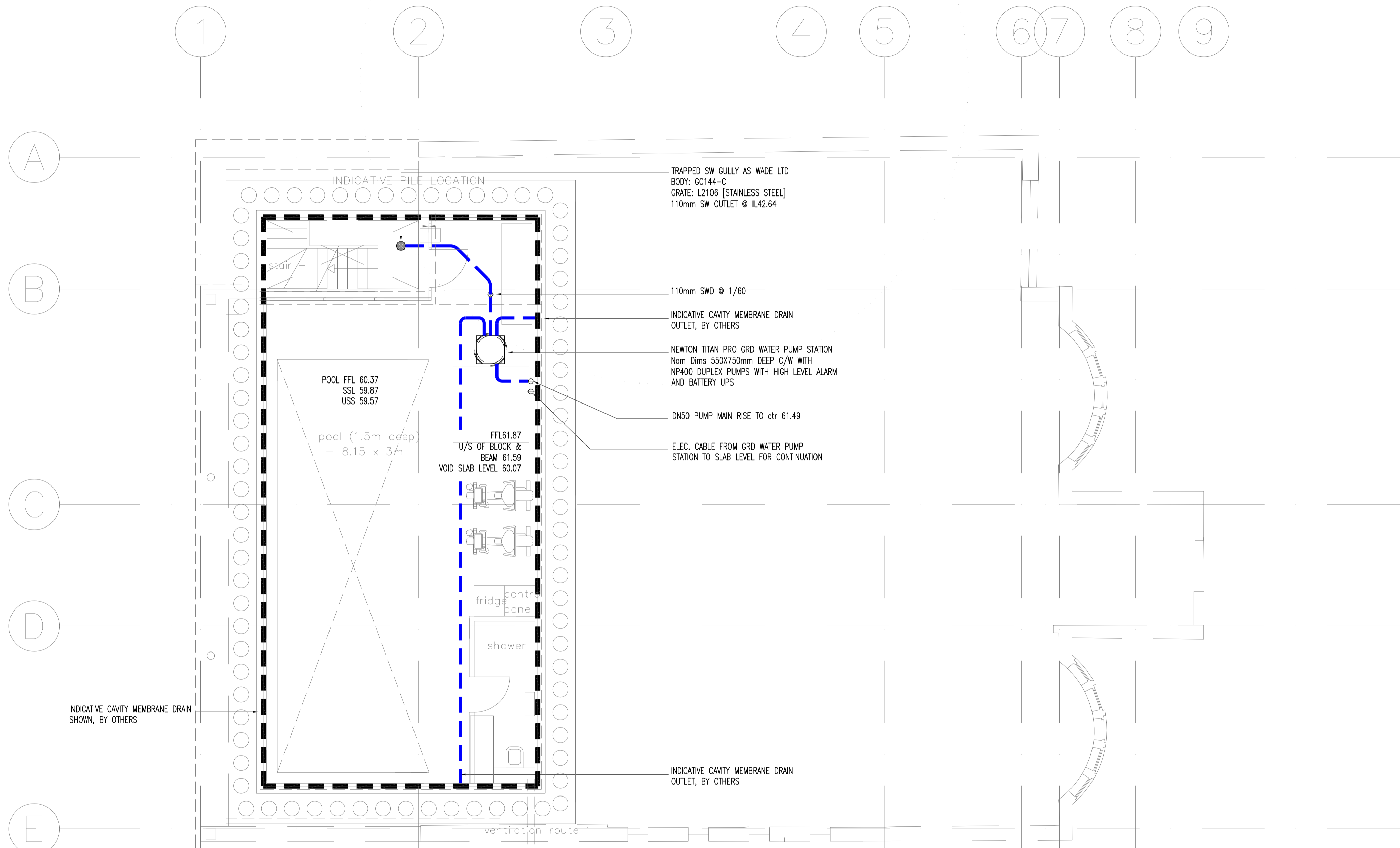

POOL LEVEL  
BELOW GROUND DRAINAGE LAYOUT

BASEMENT

rev	date	description
C2	02/18	Minor modifications, Issued for construction
C1	02/18	Issued for construction
P1	02/18	Issued for comment

**Attridge Consulting Ltd**  
 28 Madan Road  
 Westerham  
 Kent  
 TN16 1DU  
 T.01959 569081

Client  
**Emuna Ltd**  
 Unit 65C  
 London NW2

Project  
**12 Grosvenor Gardens**  
 London NW11 0HG

Title  
**Pool Level**  
**Proposed Below Ground**  
**Drainage Layout**

Drawn ACL	Scale 1/50 @ A1	Date Feb 2018
Drawing No. <b>7375.P094</b>		Revision <b>C2</b>

THE ENGINEERING CONTENT OF THIS DRAWING IS THE PROPERTY OF ATTRIDGE CONSULTING LTD. NO PART OF THIS DOCUMENT MAY BE REPRODUCED OR TRANSMITTED WITHOUT PRIOR WRITTEN CONSENT FROM THE COPYRIGHT OWNER. COPYRIGHT RESERVED.

GENERAL NOTES:

1. THIS DRAWING SHALL BE READ IN CONJUNCTION WITH ALL THE RELEVANT SPECIFICATIONS AND ASSOCIATED CONTRACT DOCUMENTS.
2. THIS DRAWING SHALL BE READ IN CONJUNCTION WITH ALL THE RELEVANT ARCHITECTURAL, STRUCTURAL AND RELATED SERVICES DRAWINGS.
3. THE CONTRACTOR SHALL BE RESPONSIBLE FOR ALL SITE DIMENSIONAL CHECKS. ANY DISCREPANCIES ARE TO BE REPORTED TO THE CONTRACT ADMINISTRATOR.
4. THIS DRAWING INDICATES OUTLINE DESIGN INTENT AND GENERAL ARRANGEMENT OF THE SERVICES ONLY. WORKING DRAWINGS SHALL BE PRODUCED BY THE APPOINTED SERVICES SUB-CONTRACTOR IN ACCORDANCE WITH THE SPECIFICATION, ARCHITECTS DETAILED DRAWINGS AND THE CLIENTS FINITE REQUIREMENTS.
5. NO EQUIPMENT OR MATERIALS SHALL BE PROCURED OR INSTALLATION WORK UNDERTAKEN UNTIL APPROVAL OF THE CONTRACTORS WORKING DRAWINGS HAS BEEN ADVISED.
6. THE CONTRACTOR SHALL ENSURE THAT HIS WORKING DRAWINGS ARE PREPARED IN ACCORDANCE WITH THE BUILDING CONSTRUCTION PROGRAM WITH DUE ALLOWANCE FOR THE APPROVAL PERIOD APPLIED.
7. THE POSITION OF BUILDING SERVICES EQUIPMENT AND ASSOCIATED EQUIPMENT DETAILED ON THE DRAWINGS ARE INDICATIVE ONLY. THEY ARE SHOWN FOR THE GUIDANCE OF THE CONTRACTOR. THE CONTRACTOR SHALL ENSURE THAT ALL DESIGN CRITERIA AND REQUIREMENTS WITHIN THE SPECIFICATION ARE ADHERED TO REGARDLESS OF ANY EQUIPMENT SHOWN OR POSITIONS INDICATED.
8. THE CONTRACTOR SHALL MAKE ALLOWANCE WITHIN HIS TENDER FOR THE DESIGN PROGRESSION WHICH MAY REQUIRE AMENDMENTS TO THE INDICATED POSITION OF ANY EQUIPMENT SHOWN IN ORDER TO MEET THE REQUIRED PERFORMANCE OR AESTHETIC QUALITIES OF THE PROJECT.

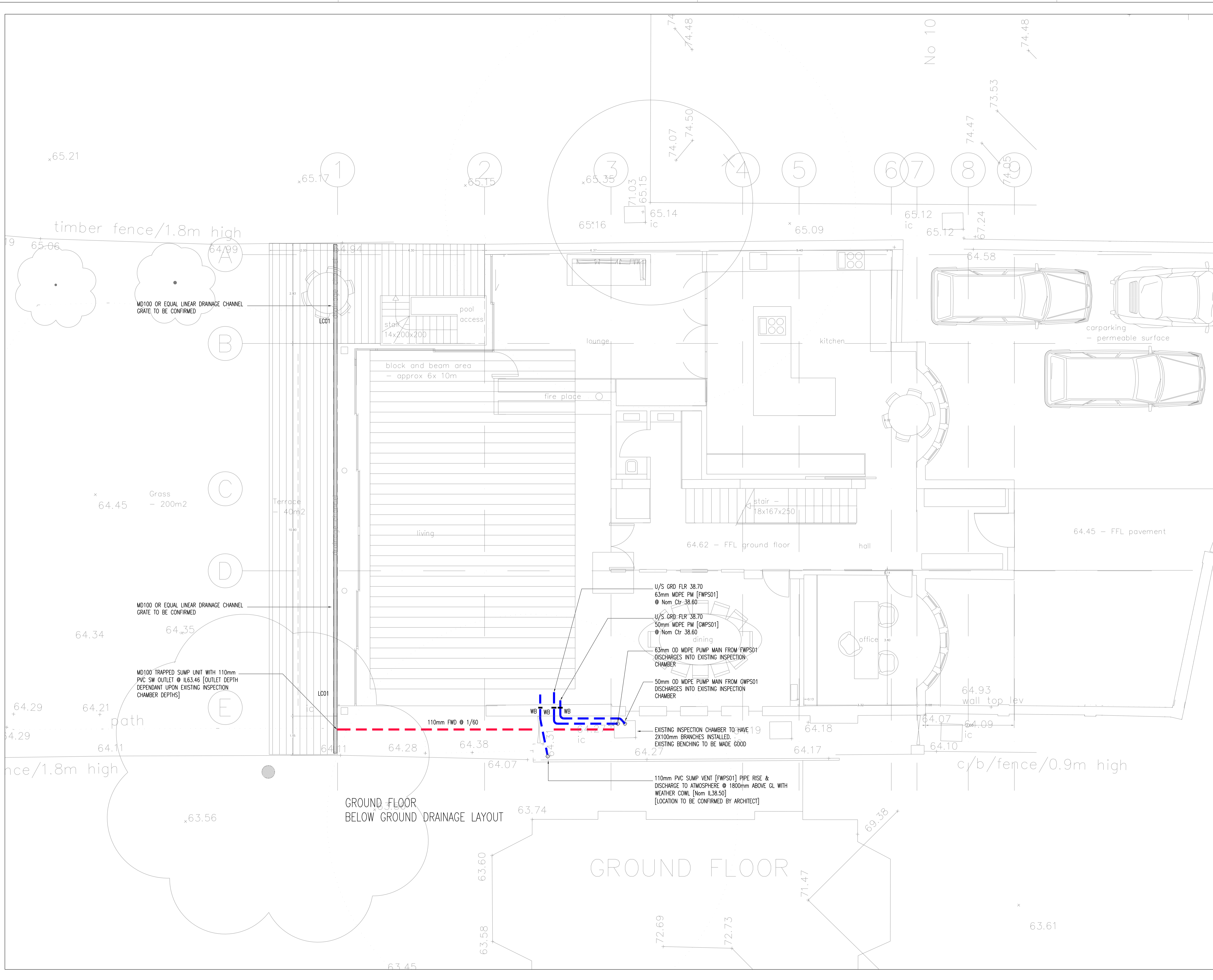

C2	02/18	Minor modifications, Issued for construction
C1	02/18	Issued for construction
P1	02/18	Issued for comment
rev	date	description

**Attridge Consulting Ltd**  
 28 Madan Road  
 Westerham  
 Kent  
 TN16 1DU  
 T.01959 569081

Client  
**Emuna Ltd**  
 Unit 65C  
 London NW2

Project  
**12 Grosvenor Gardens**  
 London NW11 0HG

Title  
**Ground Floor**  
**Proposed Below Ground**  
**Drainage Layout**

Drawn ACL	Scale 1/50 @ A1	Date Feb 2018
Drawing No. <b>7375.P095</b>		Revision <b>C2</b>

THE ENGINEERING CONTENT OF THIS DRAWING IS THE PROPERTY OF ATTRIDGE CONSULTING LTD. NO PART OF THIS DOCUMENT MAY BE REPRODUCED OR TRANSMITTED WITHOUT PRIOR WRITTEN CONSENT FROM THE COPYRIGHT OWNER. COPYRIGHT RESERVED.

GENERAL NOTES:

1. THIS DRAWING SHALL BE READ IN CONJUNCTION WITH ALL THE RELEVANT SPECIFICATIONS AND ASSOCIATED CONTRACT DOCUMENTS.
2. THIS DRAWING SHALL BE READ IN CONJUNCTION WITH ALL THE RELEVANT ARCHITECTURAL, STRUCTURAL AND RELATED SERVICES DRAWINGS.
3. THE CONTRACTOR SHALL BE RESPONSIBLE FOR ALL SITE DIMENSIONAL CHECKS. ANY DISCREPANCIES ARE TO BE REPORTED TO THE CONTRACT ADMINISTRATOR.
4. THIS DRAWING INDICATES OUTLINE DESIGN INTENT AND GENERAL ARRANGEMENT OF THE SERVICES ONLY. WORKING DRAWINGS SHALL BE PRODUCED BY THE APPOINTED SERVICES SUB-CONTRACTOR IN ACCORDANCE WITH THE SPECIFICATION, ARCHITECTS DETAILED DRAWINGS AND THE CLIENTS FINITE REQUIREMENTS.
5. NO EQUIPMENT OR MATERIALS SHALL BE PROCURED OR INSTALLATION WORK UNDERTAKEN UNTIL APPROVAL OF THE CONTRACTORS WORKING DRAWINGS HAS BEEN ADVISED.
6. THE CONTRACTOR SHALL ENSURE THAT HIS WORKING DRAWINGS ARE PREPARED IN ACCORDANCE WITH THE BUILDING CONSTRUCTION PROGRAM WITH DUE ALLOWANCE FOR THE APPROVAL PERIOD APPLIED.
7. THE POSITION OF BUILDING SERVICES EQUIPMENT AND ASSOCIATED EQUIPMENT DETAILED ON THE DRAWINGS ARE INDICATIVE ONLY. THEY ARE SHOWN FOR THE GUIDANCE OF THE CONTRACTOR. THE CONTRACTOR SHALL ENSURE THAT ALL DESIGN CRITERIA AND REQUIREMENTS WITHIN THE SPECIFICATION ARE ADHERED TO REGARDLESS OF ANY EQUIPMENT SHOWN OR POSITIONS INDICATED.
8. THE CONTRACTOR SHALL MAKE ALLOWANCE WITHIN HIS TENDER FOR THE DESIGN PROGRESSION WHICH MAY REQUIRE AMENDMENTS TO THE INDICATED POSITION OF ANY EQUIPMENT SHOWN IN ORDER TO MEET THE REQUIRED PERFORMANCE OR AESTHETIC QUALITIES OF THE PROJECT.

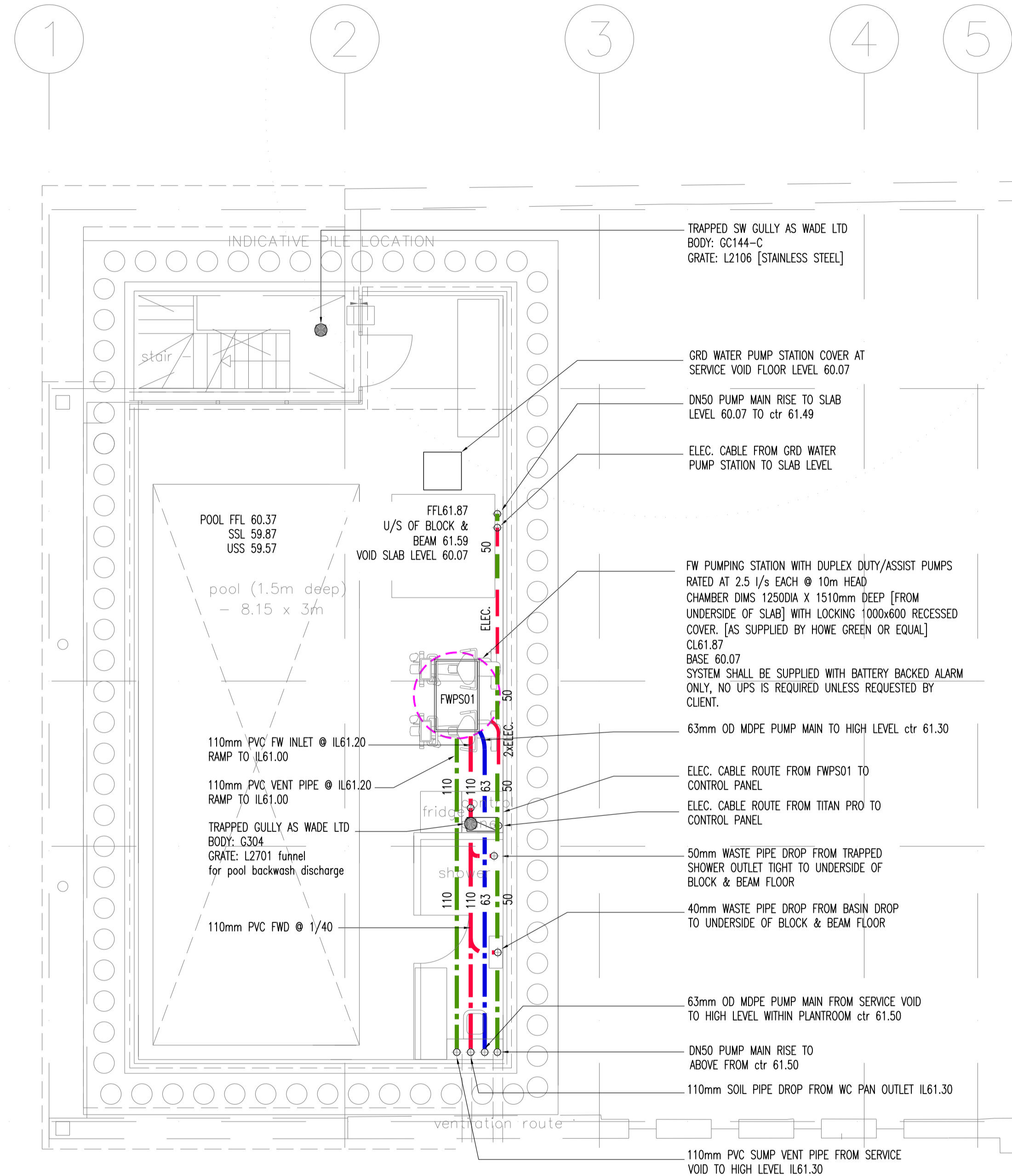

SUSPENDED DRAINAGE LAYOUT WITHIN VOID SPACE

BASEMENT

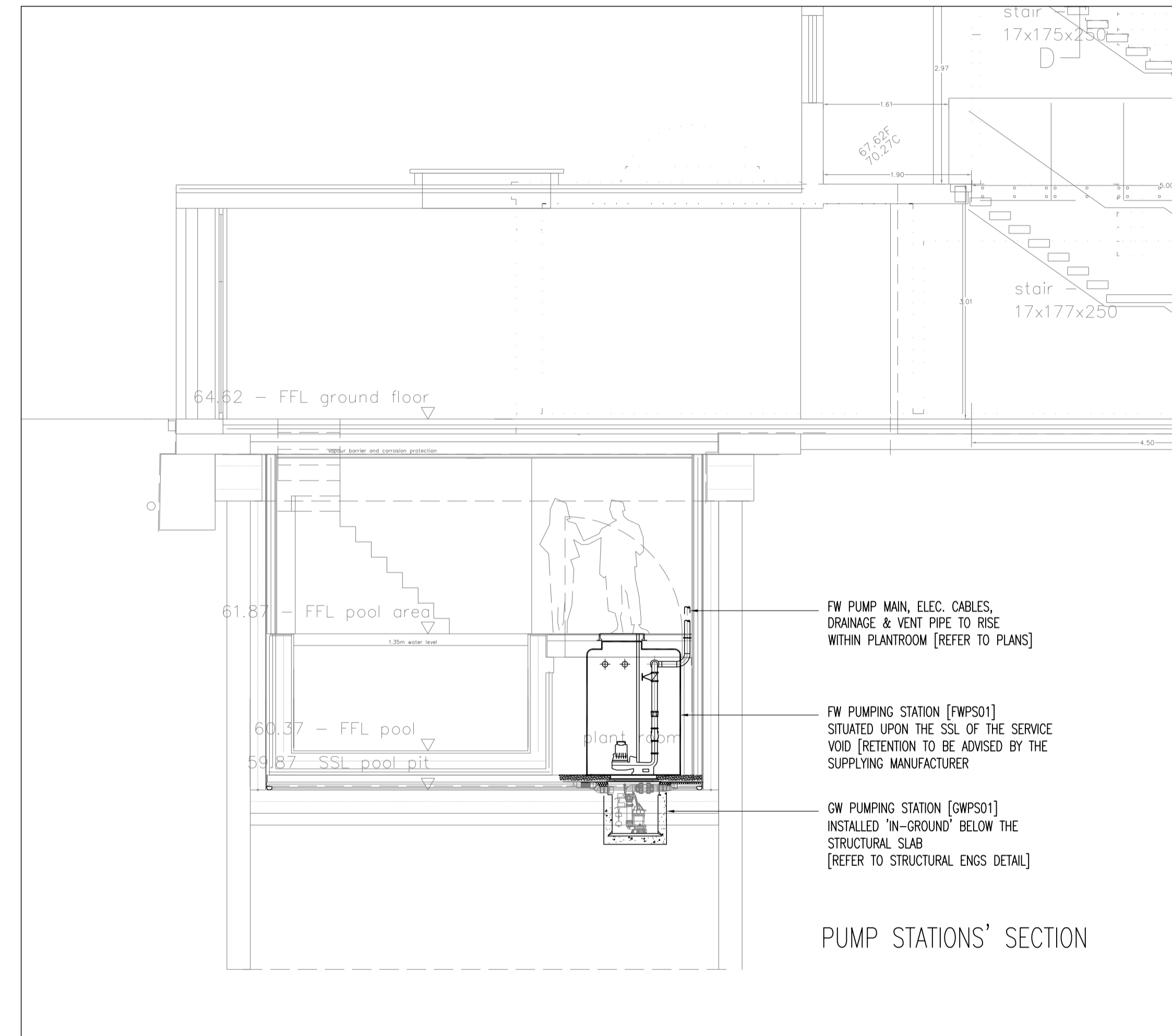

PUMP STATIONS' SECTION

C2	02/18	Minor modifications, Issued for construction
C1	02/18	Issued for construction
P1	02/18	Issued for comment
rev	date	description

**Attridge Consulting Ltd**  
 28 Madan Road  
 Westerham  
 Kent  
 TN16 1DU  
 T.01959 569081

Client  
**Emuna Ltd**  
 Unit 65C  
 London NW2

Project  
**12 Grosvenor Gardens**  
 London NW11 0HG

Title  
**Service Void**  
**Proposed Drainage Layout**

Drawn ACL	Scale 1/50 @ A1	Date Feb 2018
Drawing No. 7375.P096	Revision C2	