

SIDE ELEVATION 2

SIDE ELEVATION 1

FRONT ELEVATION  
GROUND FLOOR

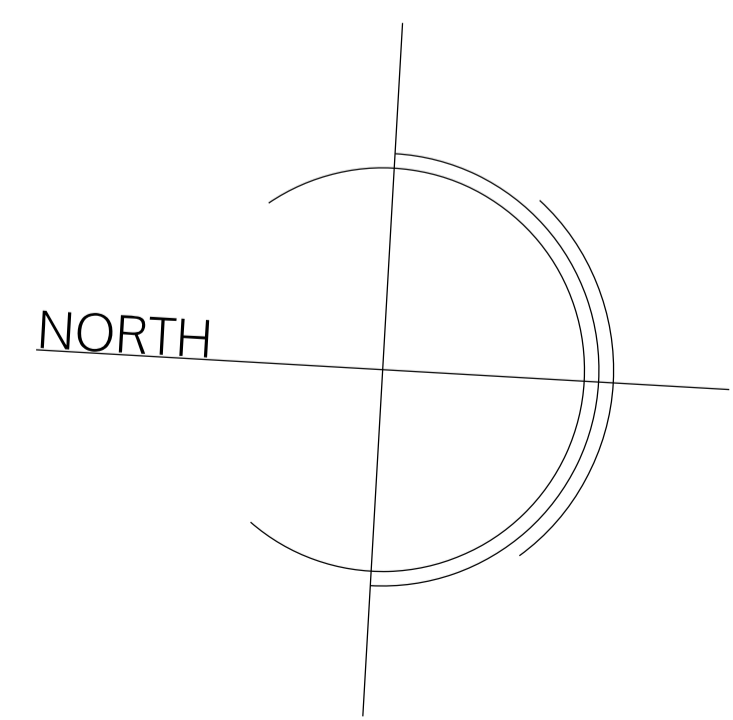

**LEGEND**

- Existing
- Demolition
- Partitions between flats
- Fire rated and sound proofing
- Internal partitions
- ⊕ heat detector
- smoke detector
- sounder (bell)
- emergency lighting

Drainage, ventilation, fire protection, sound proofing and heating to check!

This general arrangement plan is for reference only and subject to statutory approvals, i.e. planning, party wall award and building control, structural engineer. All plans to be read in conjunction with related documentation. All discrepancies to be notified to the design team.

**spaceAgent**

Architects and Designers mail@spaceagent.com  
 London-Heidelberg-Barcelona-Brussels spaceagent.com  
 spaceAgent Architects Ltd is a RIBA Chartered Practice

project Conversion to residential  
 227 Shepherds Bush Road  
 London W6 7AS

client Jeremy Sutton  
 .....  
 .....

title Ground floor \_ plan  
 as proposed  
 Plan

<b>DRAFT</b>	
	1:100 @A3 1:50 @A1
7.03.2025	
I.lezzi	

SHE\_P01a4

no. drawn date scale status title client project ALL DIMENSIONS TO BE CHECKED ON SITE © ALL COPYRIGHTS RESERVED

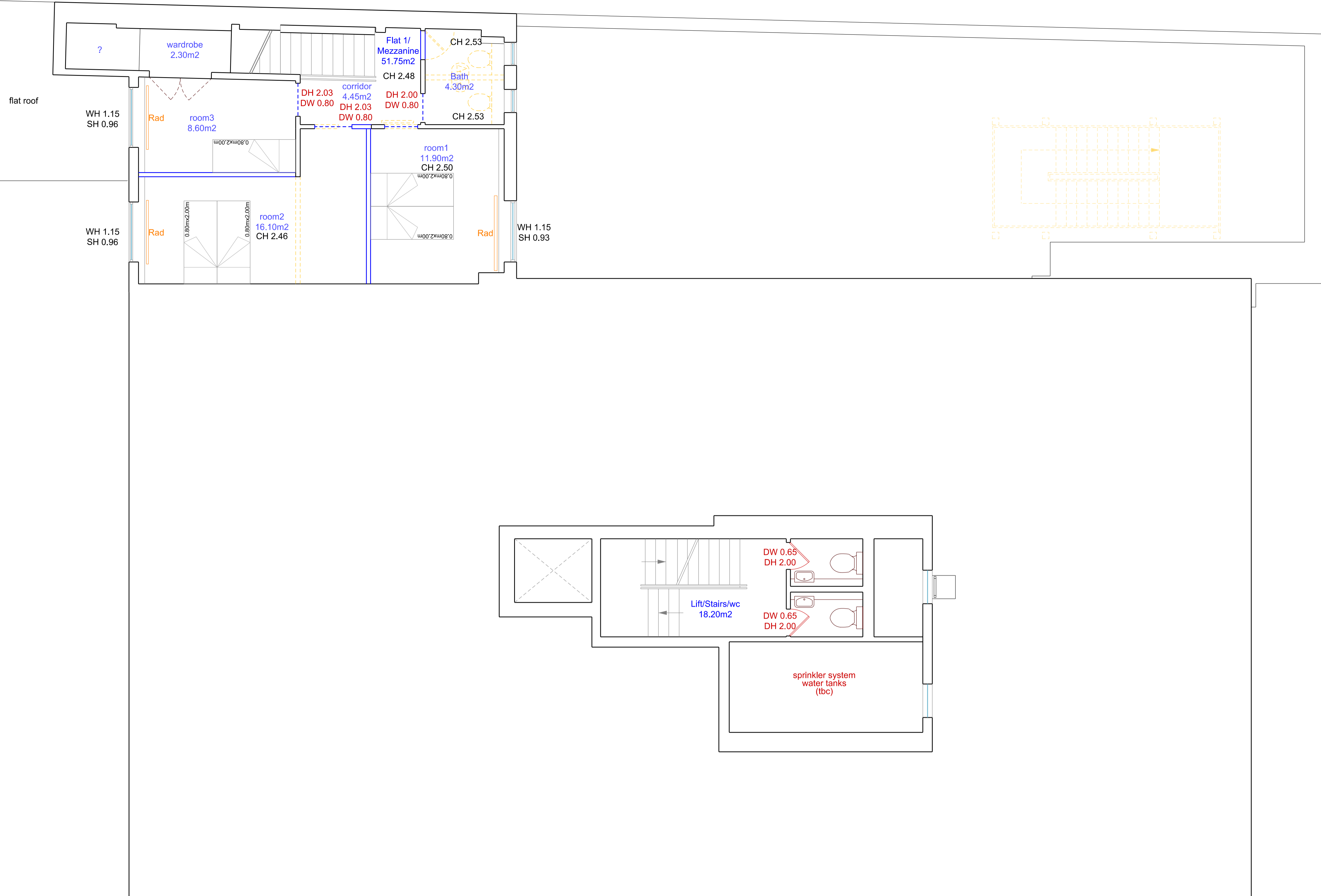

# MEZZANINE

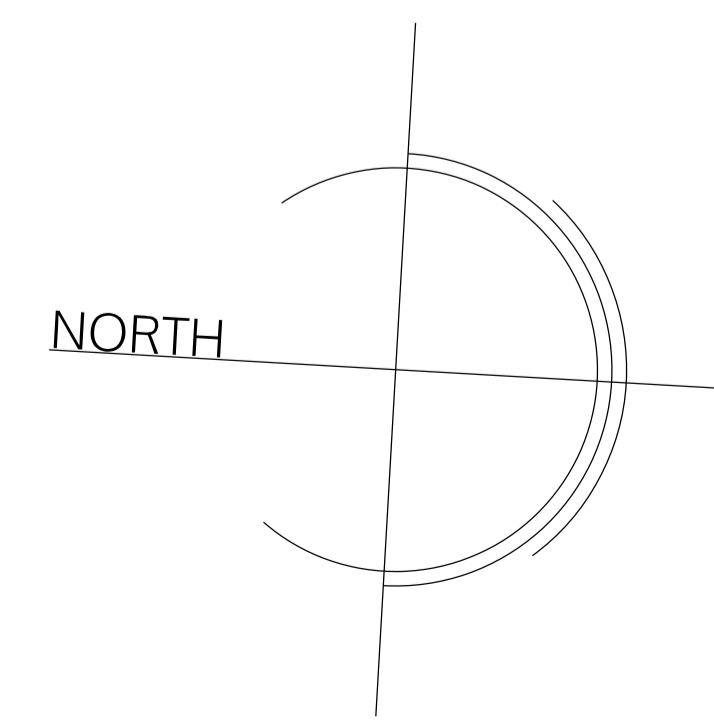

- LEGEND**
- Existing
  - Demolition
  - Partitions between flats
  - Fire rated and sound proofing
  - Internal partitions
  - ⊕ heat detector
  - smoke detector
  - sounder (bell)
  - emergency lighting
  - Drainage, ventilation, fire protection, sound proofing and heating to check!

This general arrangement plan is for reference only and subject to statutory approvals, i.e. planning, party wall award and building control, structural engineer. All plans to be read in conjunction with related documentation. All discrepancies to be notified to the design team.

**spaceAgent** 

Architects and Designers [mail@spaceagent.com](mailto:mail@spaceagent.com)  
 London-Heidelberg-Barcelona-Brussels [spaceagent.com](http://spaceagent.com)  
 spaceAgent Architects Ltd is a RIBA Chartered Practice

Conversion to residential  
 227 Shepherds Bush Road  
 London W6 7AS

client: Jeremy Sutton  
 .....  
 .....

title: Mezzanine \_ plan  
 as proposed  
 Plan

<b>DRAFT</b>	
	1:100 @A3 1:50 @A1
	7.03.2025
	I.lezzi

**SHE\_P02a4**

no. drawn date scale status title client project ALL DIMENSIONS TO BE CHECKED ON SITE © ALL COPYRIGHTS RESERVED

- LEGEND
- Existing
  - Demolition
  - Partitions between flats  
Fire rated and sound proofing
  - Internal partitions
  - ⊕ heat detector
  - ⊙ smoke detector
  - ⊙ sounder (bell)
  - ⊕ emergency lighting
  - Drainage, ventilation, fire protection, sound proofing and heating to check!

This general arrangement plan is for reference only and subject to statutory approvals, i.e. planning, party wall award and building control, structural engineer. All plans to be read in conjunction with related documentation. All discrepancies to be notified to the design team.

**spaceAgent**  
 Architects and Designers  
 London-Heidelberg-Barcelona-Brussels  
 spaceAgent Architects Ltd is a RIBA Chartered Practice

Conversion to residential  
 227 Shepherds Bush Road  
 London W6 7AS

Jeremy Sutton  
 ....  
 ....

First-Second-Third floor \_ plan  
 as proposed  
 Plan

<b>DRAFT</b>	
	1:100 @A3 1:50 @A1
	7.03.2025
	I.lezzi
<b>SHE_P03a5</b>	

no. drawn date scale status title client project © ALL COPYRIGHTS RESERVED m 0 1 2 3 4 5 ALL DIMENSIONS TO BE CHECKED ON SITE

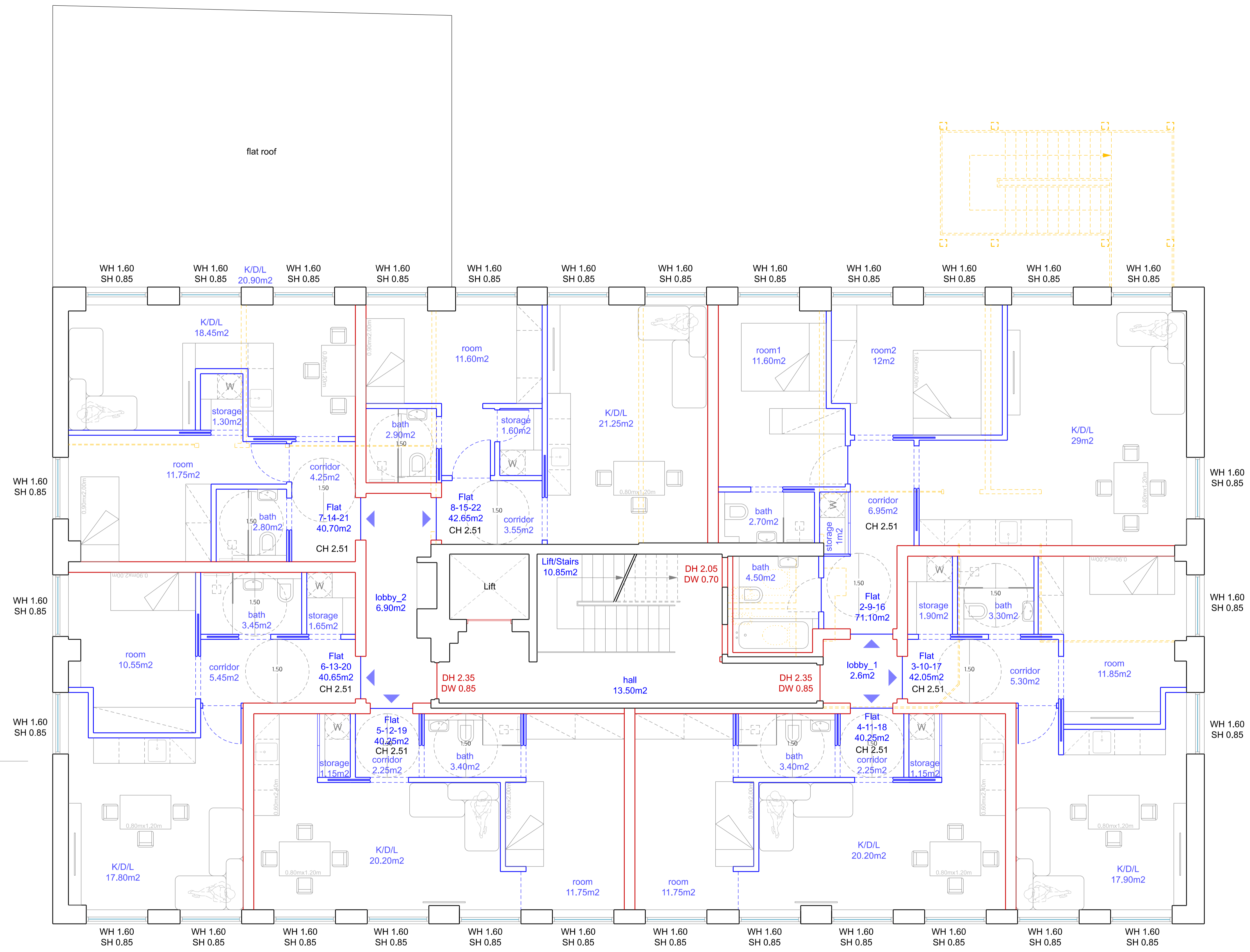

**FIRST / SECOND / THIRD FLOOR**

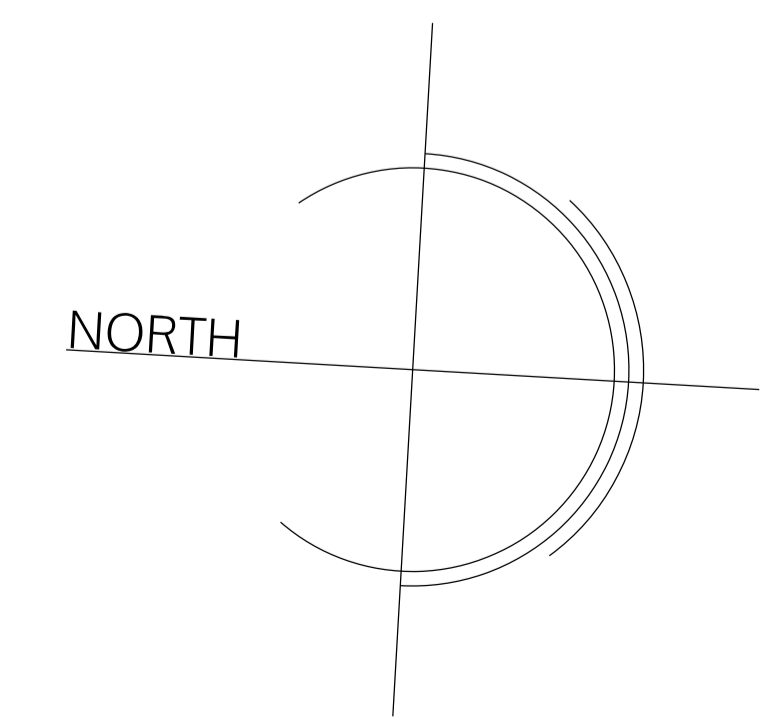

- LEGEND
- Existing
  - Demolition
  - Partitions between flats  
Fire rated and sound proofing
  - Internal partitions
  - ⊕ heat detector
  - smoke detector
  - sounder (bell)
  - emergency lighting
  - Drainage, ventilation, fire protection, sound proofing and heating to check!

This general arrangement plan is for reference only and subject to statutory approvals, i.e. planning, party wall award and building control, structural engineer. All plans to be read in conjunction with related documentation. All discrepancies to be notified to the design team.

**spaceAgent**  
Architects and Designers London-Heidelberg-Barcelona-Brussels  
 mail@spaceagent.com spaceagent.com  
 spaceAgent Architects Ltd is a RIBA Chartered Practice

Conversion to residential  
 227 Shepherds Bush Road  
 London W6 7AS

client  
 Jeremy Sutton  
 .....

title  
 Fourth floor \_ plan  
 as proposed  
 Plan

DRAFT	
	1:100 @A3 1:50 @A1
	7.03.2025
	I.lezzi
SHE_P04a4	

no. drawn date scale status title client project

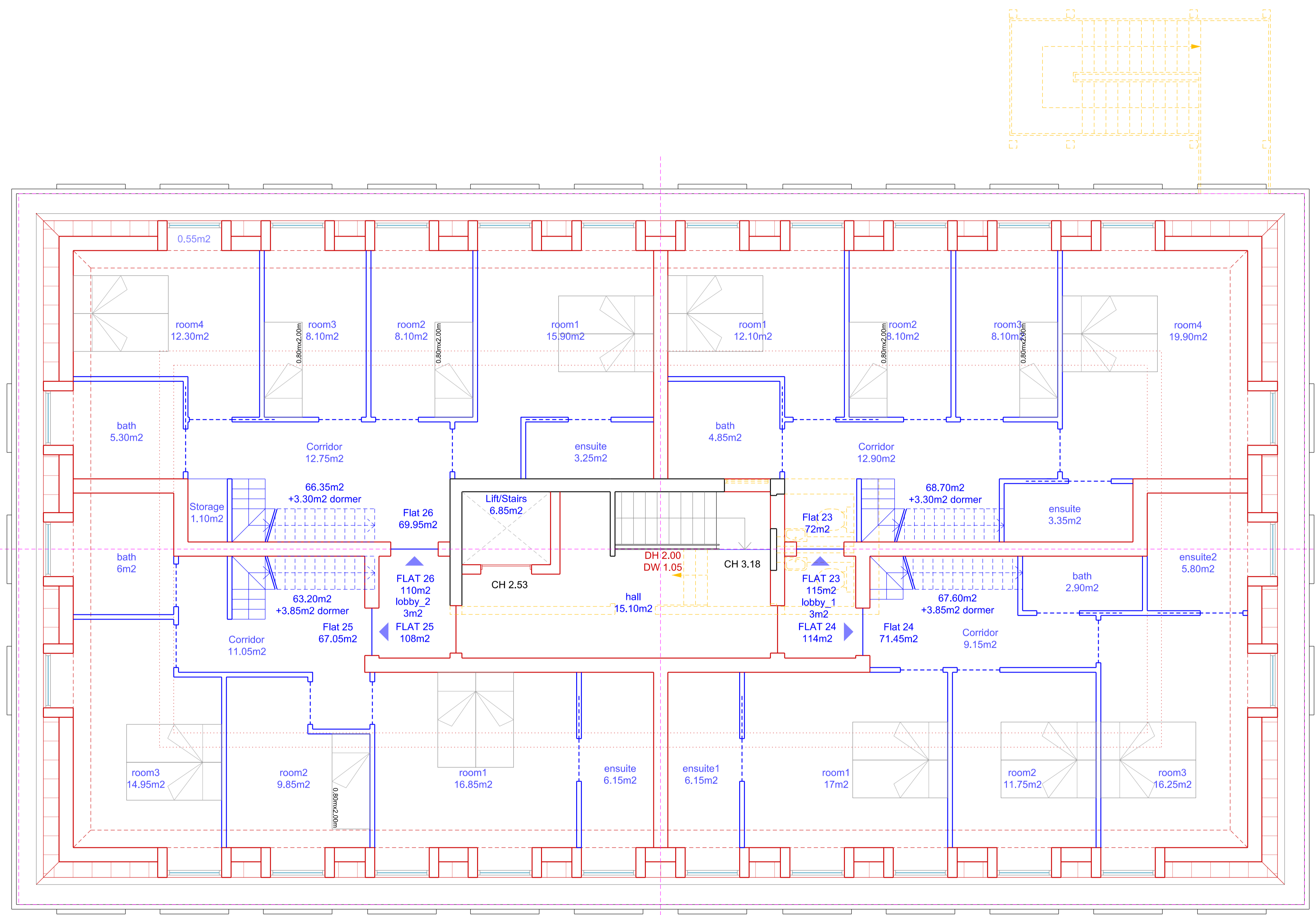

# FOURTH FLOOR

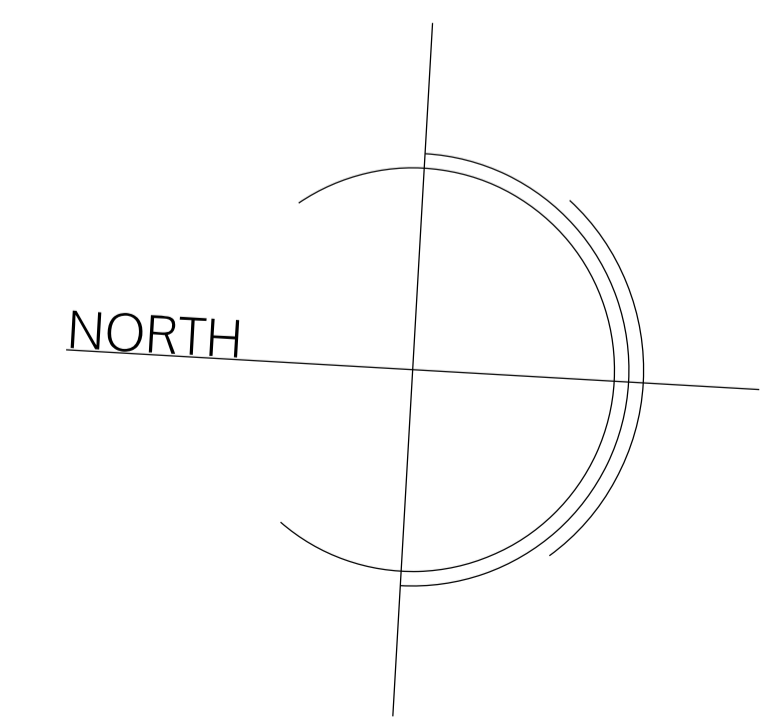

ALL DIMENSIONS TO BE CHECKED ON SITE  
 © ALL COPYRIGHTS RESERVED

LEGEND

- Existing
- Demolition
- Partitions between flats  
Fire rated and sound proofing
- Internal partitions
- ⊕ heat detector
- smoke detector
- sounder (bell)
- emergency lighting
- Drainage, ventilation, fire protection, sound proofing and heating to check!

This general arrangement plan is for reference only and subject to statutory approvals, i.e. planning, party wall award and building control, structural engineer. All plans to be read in conjunction with related documentation. All discrepancies to be notified to the design team.

**spaceAgent** 

Architects and Designers mail@spaceagent.com  
 London-Heidelberg-Barcelona-Brussels spaceagent.com  
 spaceAgent Architects Ltd is a RIBA Chartered Practice

Conversion to residential  
 227 Shepherds Bush Road  
 London W6 7AS

client  
 Jeremy Sutton  
 .....

title  
 Fifth floor \_ plan  
 as proposed  
 Plan

<b>DRAFT</b>	
	1:100 @A3 1:50 @A1
	7.03.2025
	I.lezzi
<b>SHE_P05a4</b>	

no. drawn date scale status title client project © ALL COPYRIGHTS RESERVED m 0 1 2 3 4 5 ALL DIMENSIONS TO BE CHECKED ON SITE

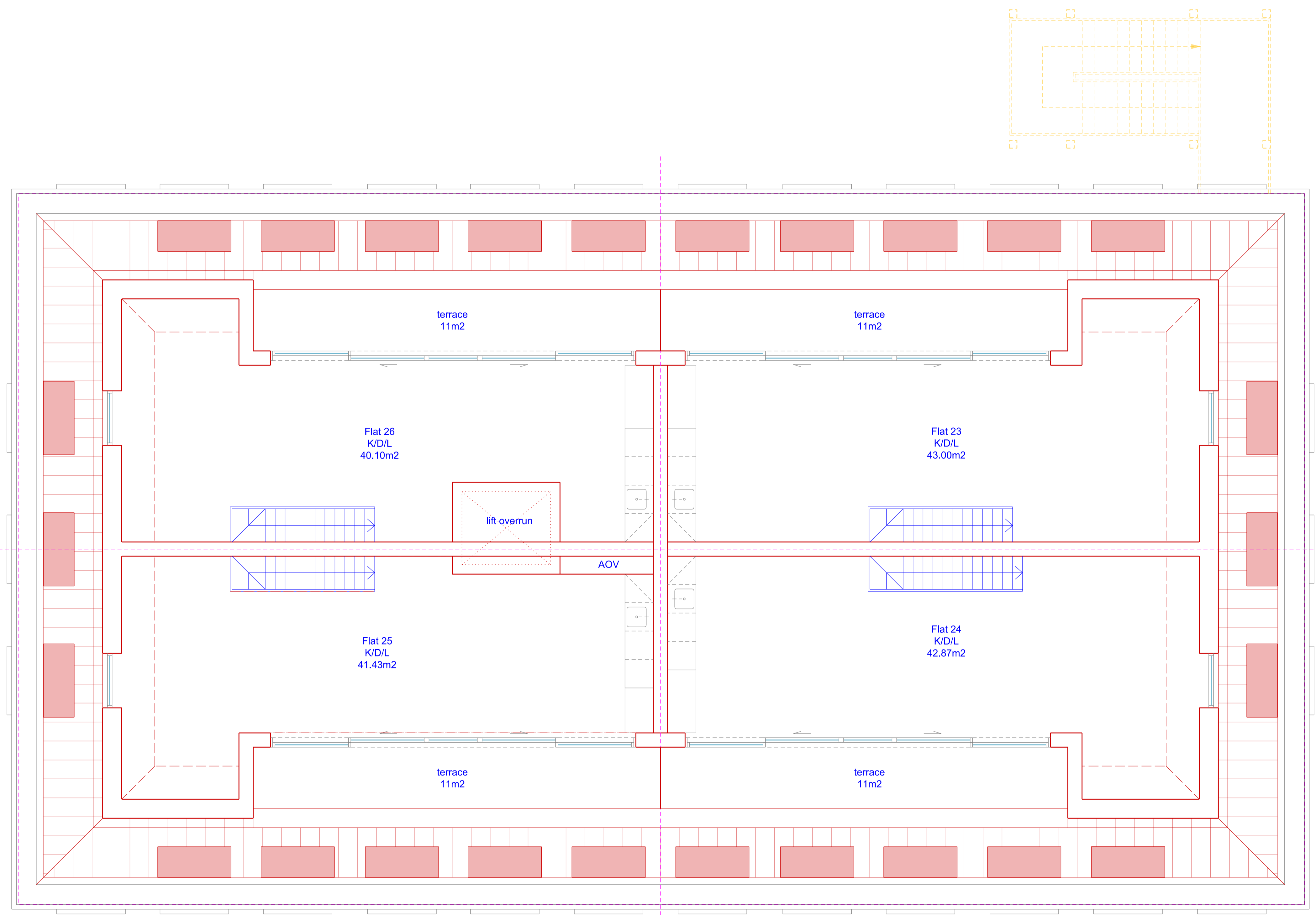

**FIFTH FLOOR**

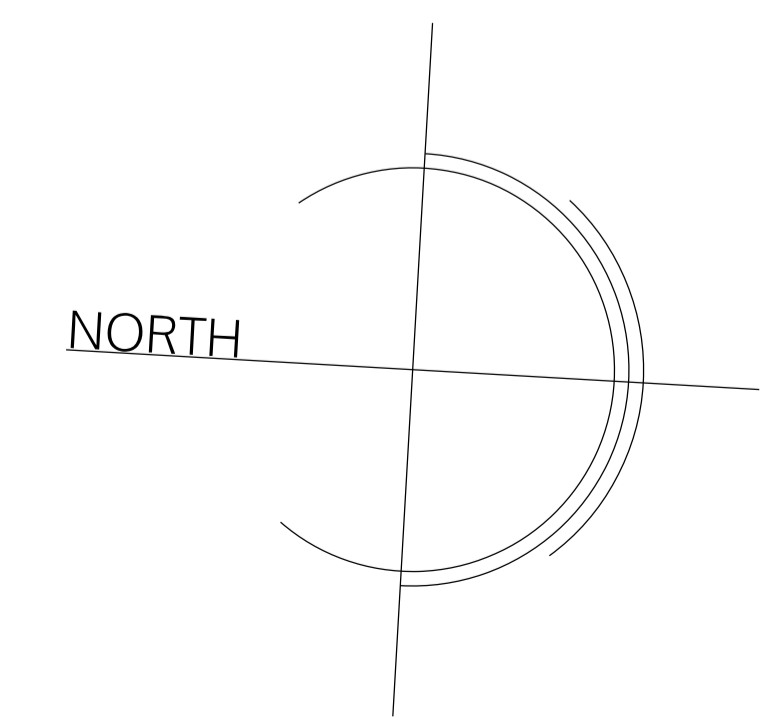

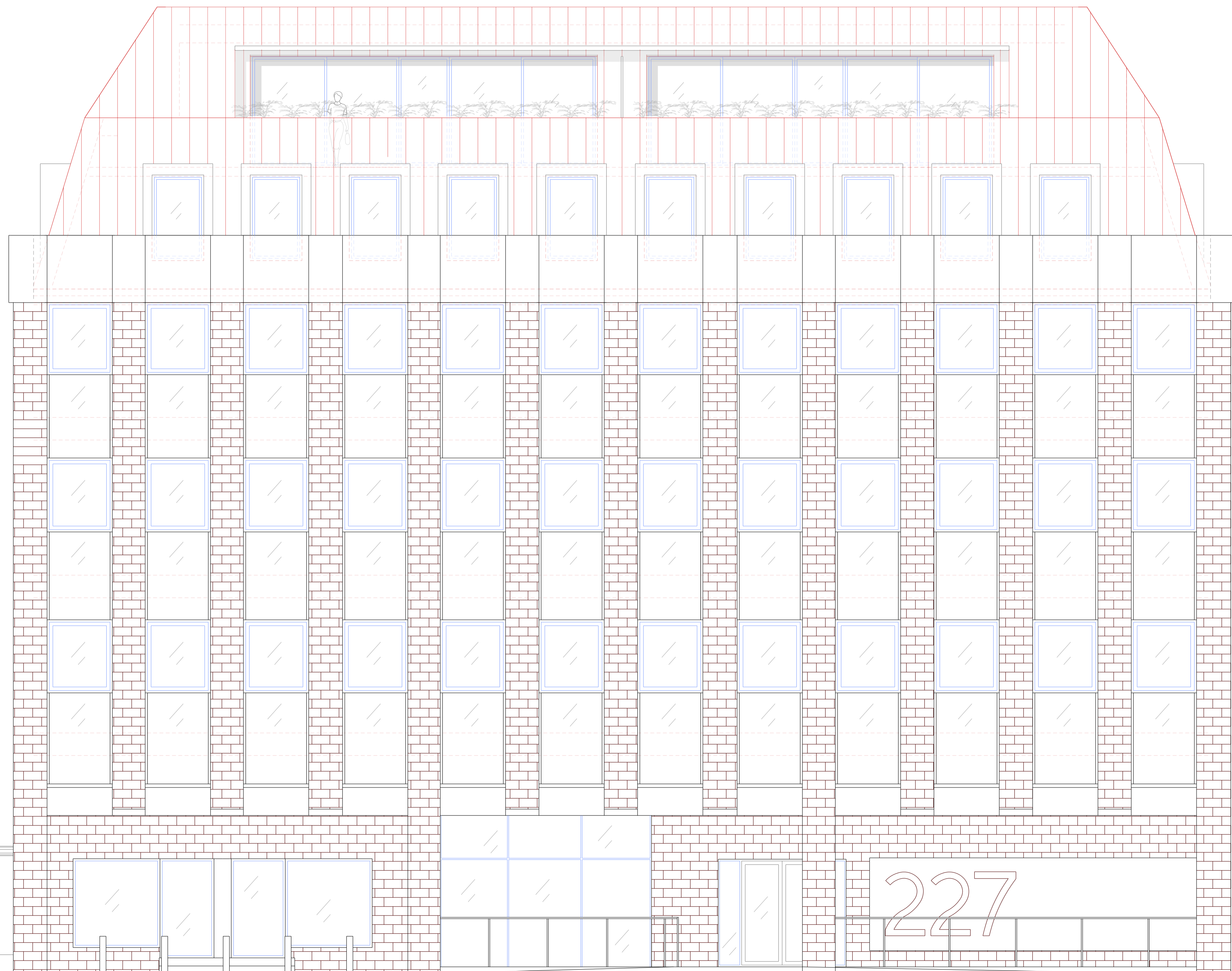

11.00

no. drawn date scale status title client project copyright reserved dimensions to be checked on site

21.80

**spaceAgent**  
 Architects and Designers London-Heidelberg-Barcelona-Brussels  
 mail@spaceagent.com spaceagent.com  
 spaceAgent Architects Ltd is a RIBA Chartered Practice

Conversion to residential  
 227 Shepherds Bush Road  
 London W6 7AS

Jeremy Sutton

Front elevation option C4 (hip)  
 as proposed

<b>DRAFT</b>	
	1:100 @A3 1:50 @A1
	7.03.2025
	I.lezzi

SHE\_P12a4

**FRONT ELEVATION \_ option C4**

227

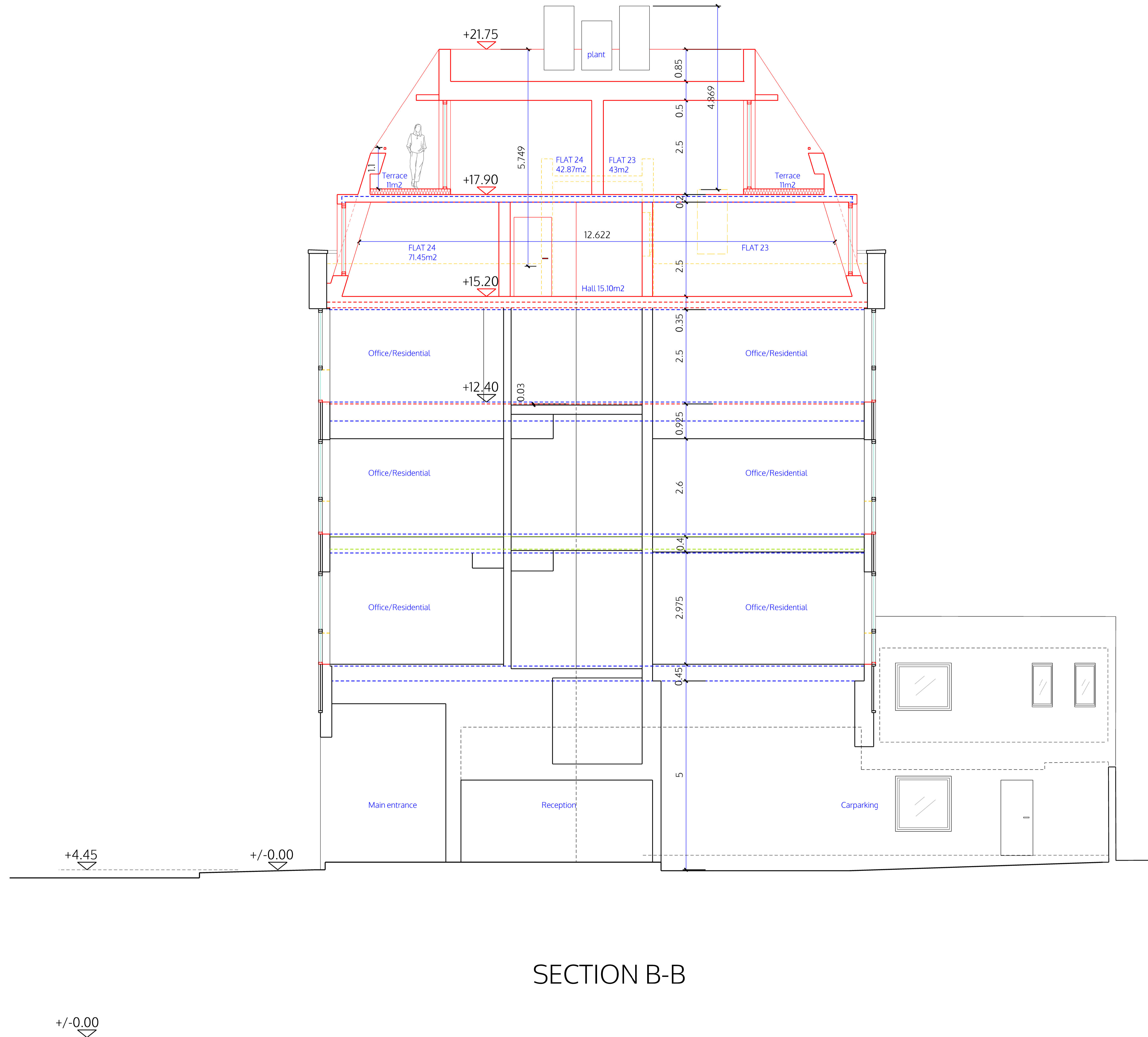

SECTION B-B

no. drawn date scale status title client project © ALL COPYRIGHTS RESERVED m 0 1 2 3 4 5 ALL DIMENSIONS TO BE CHECKED ON SITE

spaceAgent

Architects and Designers mail@spaceagent.com  
 London-Heidelberg-Barcelona-Brussels spaceagent.com  
 spaceAgent Architects Ltd is a RIBA Chartered Practice

Conversion to residential  
 227 Shepherds Bush Road  
 London W6 7AS

Jeremy Sutton

Section B-B (diagram)

DRAFT	
	1:100 @A3 1:50 @A1
	07/03/2025
	I.lezzi
SHE_P20a5	